

A/15715/518/73

Planning Permit No. **APPROVED**
 SUBJECT TO THE CONDITIONS IN THIS OFFICE LETTER.
 No. A3/2627/93 Date 6/93
 N.V. N. Subramanian
 FOR MEMBERS SECRETARY
 MADRAS METROPOLITAN
 DEVELOPMENT AUTHORITY
 MADRAS 600 008.

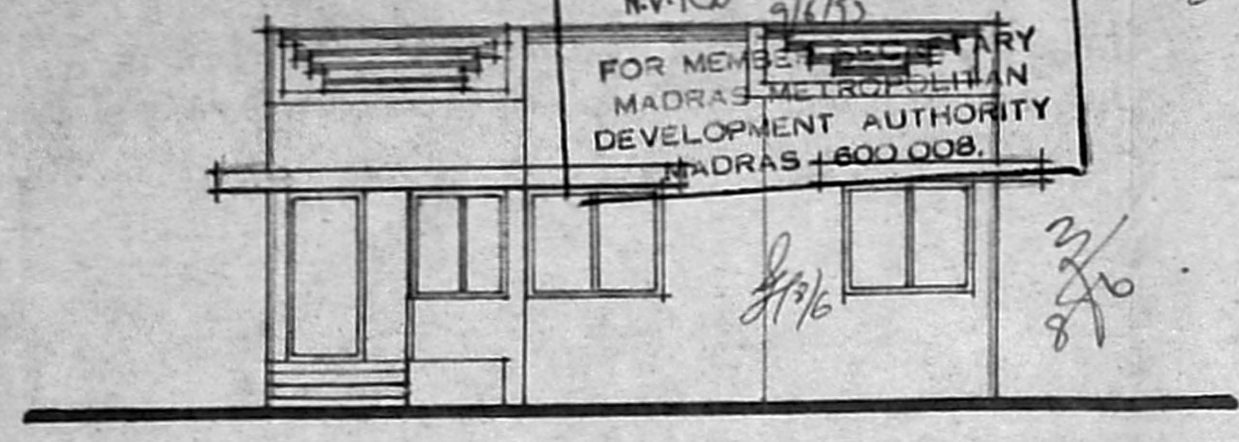

ELEVATION

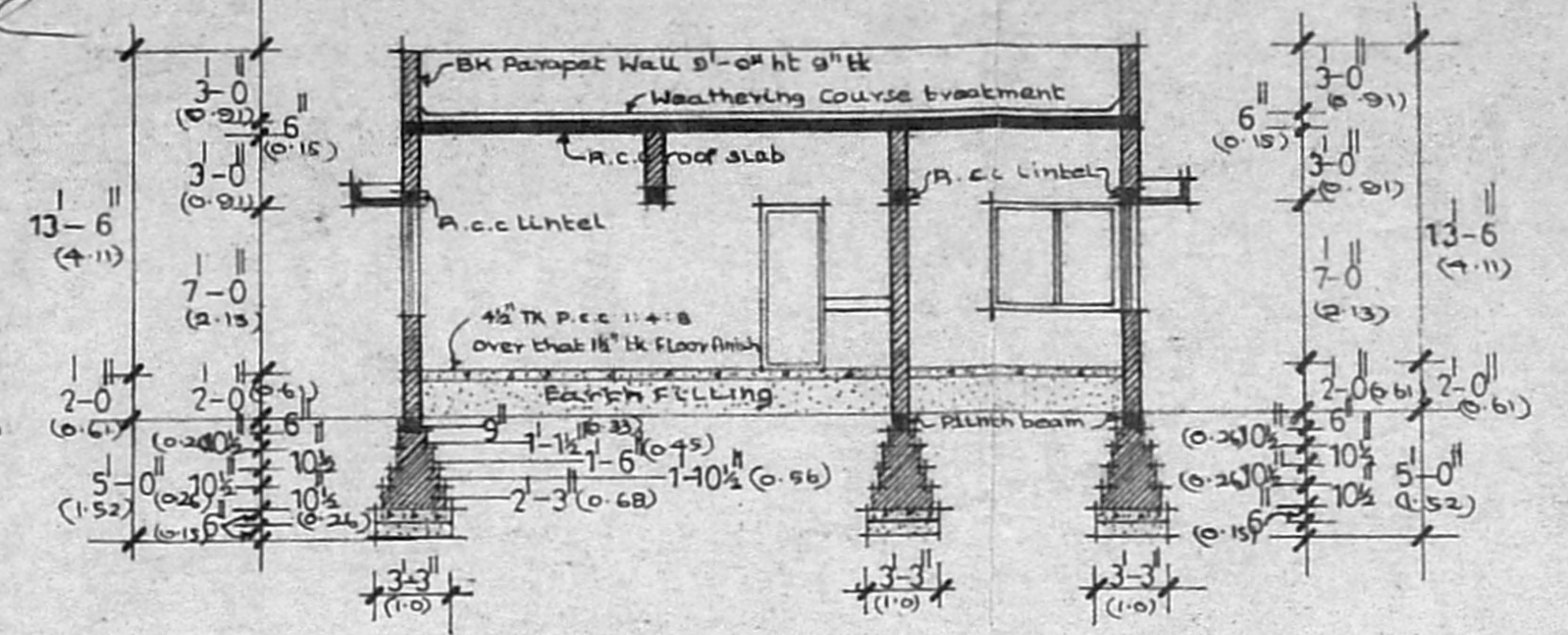

SECTION ON AA'

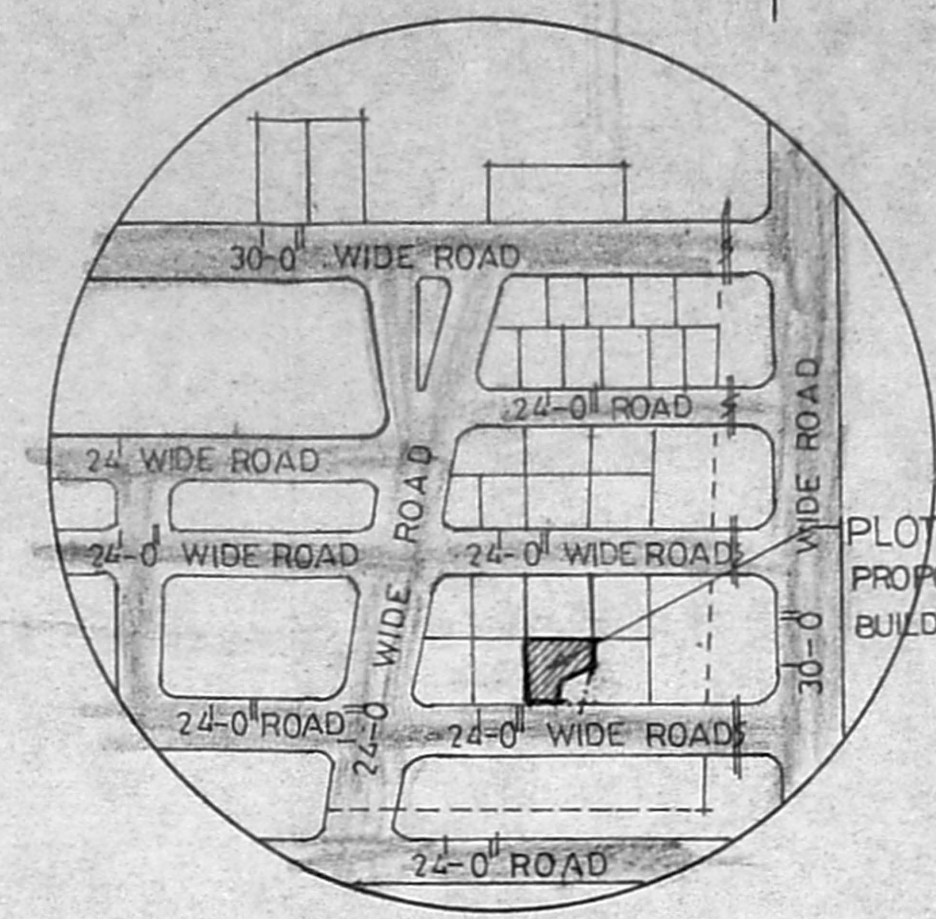

TOPO SKETCH
(NOT TO SCALE)

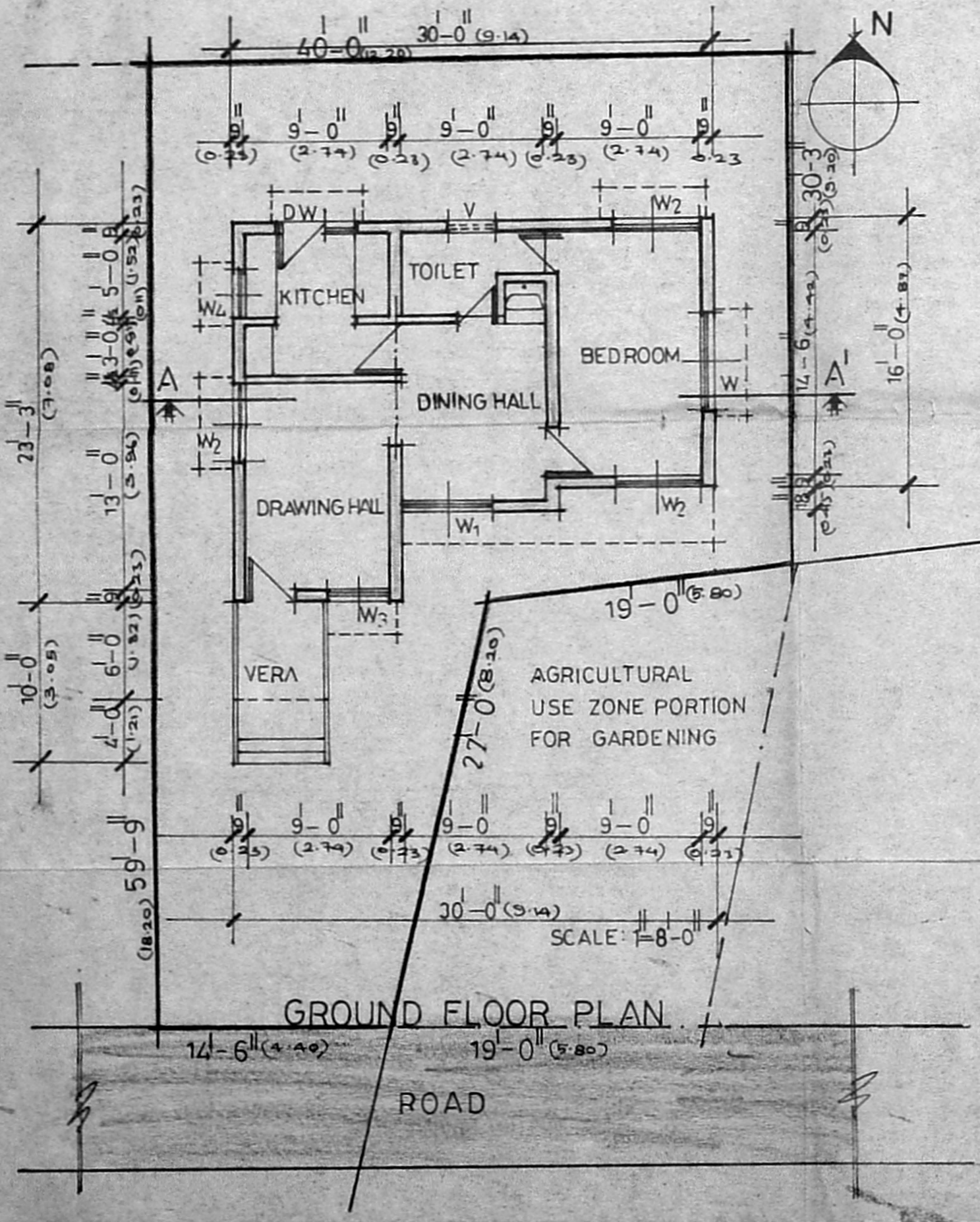
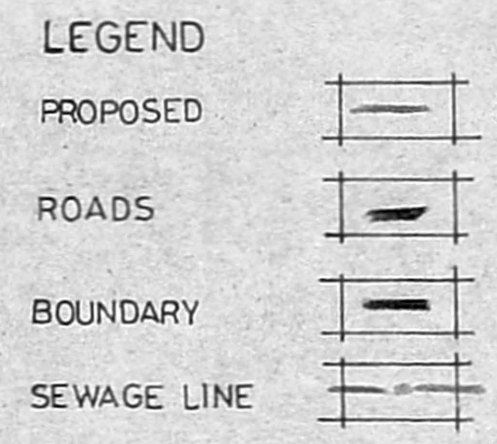

GROUND FLOOR PLAN

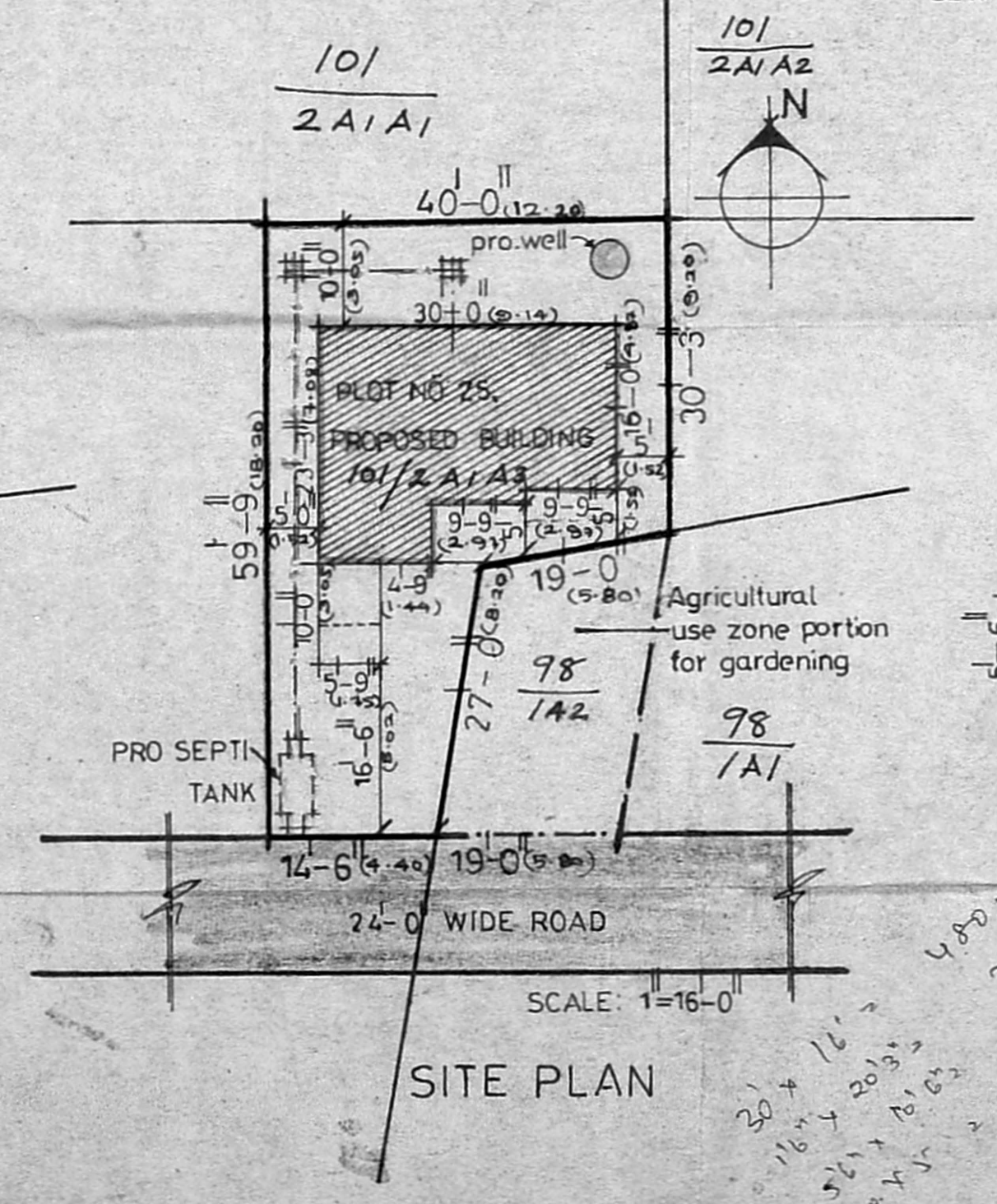

SITE PLAN

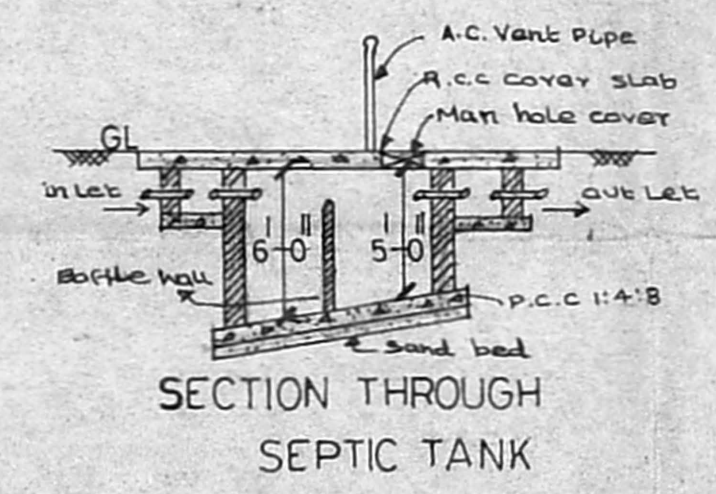

SECTION THROUGH SEPTIC TANK

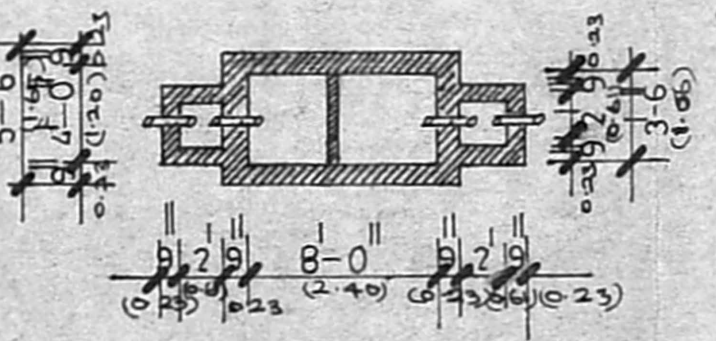

PLAN OF THE SEPTIC TANK

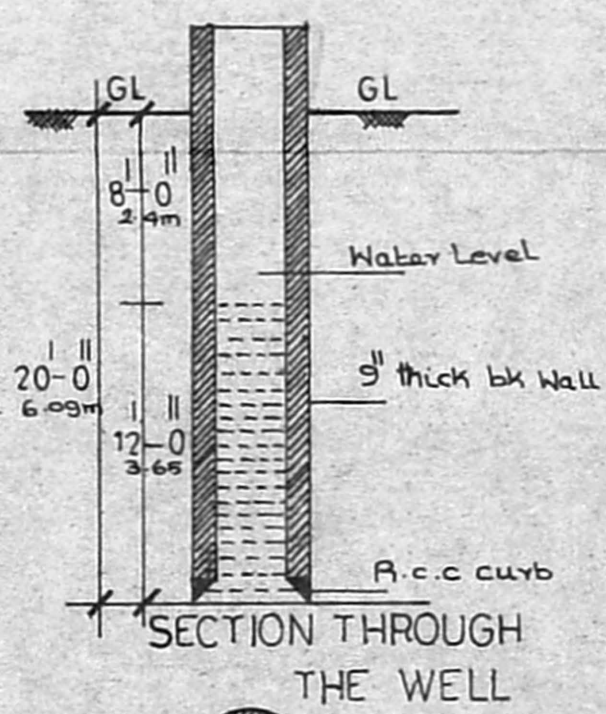

SECTION THROUGH THE WELL



PLAN OF THE WELL

SCHEDULE OF JOINERY

Item	description	SIZE IN	
		feet	metre
D	T w panelled door	3-3 x 7-0	1.0 x 2.1
DW	T w door cum window	3-0 x 7-0	0.9 x 2.1
		2-0 x 4-6	0.6 x 1.3
D1	T w door	3-0 x 7-0	0.9 x 2.1
D	do	2-6 x 7-0	0.75 x 2.1
W	T w glazed window	6-0 x 4-6	1.8 x 1.3
W1	do	5-6 x 4-6	1.65 x 1.3
W2	do	5-0 x 4-6	1.50 x 1.3
W3	do	4-3 x 4-6	1.35 x 1.3
W4	do	3-0 x 4-6	0.9 x 1.3
V	T w glazed ventilator	3-0 x 2-0	0.9 x 0.6

STATEMENT OF AREA

	sq ft	sq. metres
Total plot area	2390.00	222.04
Ground floor	587.80	54.60

SIG OF THE OWNER:
 N. Rameswari

SIG OF THE L.SURVEYOR:
 SM NAGARAJAN, B. Arch., A.I.I.A., A.I.V., M. A.
 REGISTERED ARCHITECT, REGN. NO. CA/78/2528
 REGISTERED VALUER, REGN. NO. CAT/167/1986
 CENTRAL BOARD OF DIRECT TAXES,
 5/6 First Floor, Srinivasa Road,
 T. Nagar, Madras-600 017

PROPOSED CONSTRUCTION OF THE RESIDENTIAL BUILDING IN PLOT NO 25 IN VENKATESWARA NAGAR, S.NO 98 AND 101/2, IN 128 ANAKA - PUTHUR VILLAGE, SAIDAPET (TK), CHENGLEPET DIST.

GROUND FLOOR PLAN
 ELEVATION SECTION
 TOPO SKETCH

SCALE: 1=8-0
 DATE: 10.12.92
 DRN BY: UMA.D
 CHECKED BY: SMN

SMN ASSOCIATES
 ARCHITECTS, ENGINEERS, DECORATORS.
 5/6 SRINIVASA ROAD,
 T. NAGAR, MADRAS - 17